

El Escondedor

Ernesto Jodos

(Swing)

$\bullet = 200$

Vamp Abierto (Solista a elección)

Vamp Abierto (Solista a elección)

Vamp Abierto (Solista a elección)

Walking

Walking

Vamp Abierto
(Solista & Batería)

(Solista & Batería)

(Head Out)

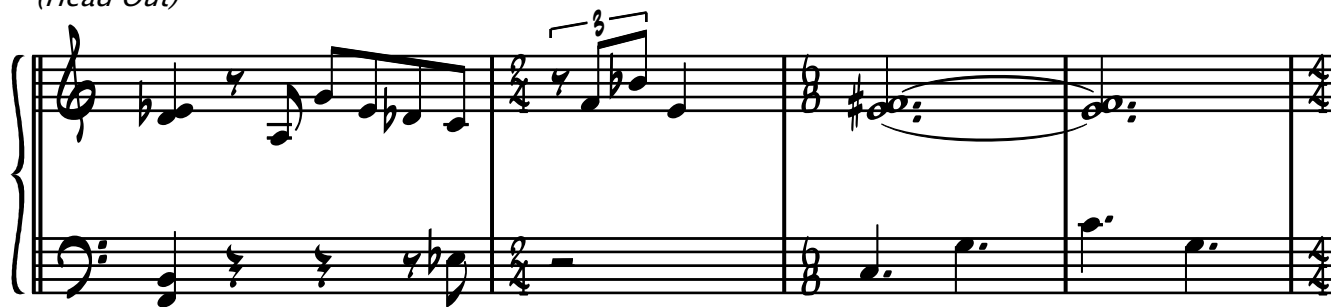

Nota del autor: Los acordes parten de lo escrito y quedan librados a elección del intérprete.
Se pueden usar las secciones abiertas, o simplemente tocarlo como está
en la segunda página como "head in" y "out" e improvisar sobre una forma de blues.