

A Song To Wake You Up

(ju-ju)

(Balada)

Mariano Loiácono

INTRO

FMA#7 (Tónico)

(Línea de Bajo)

A **FMA7(tonico)**

B

$\text{D}^{\flat}\text{MA}7(\sharp 11)$

(Línea de Bajo libre)

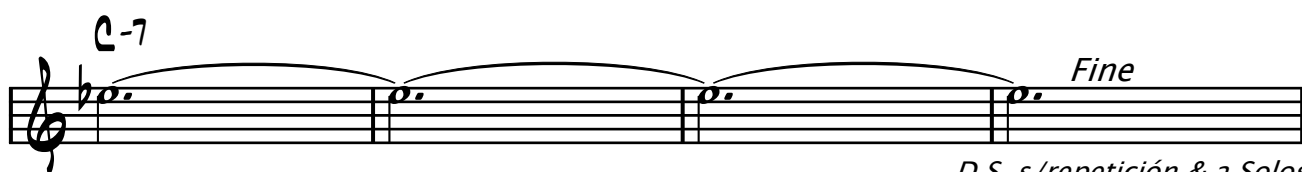

D.S. s/repetición & a Solos.

SOLOS

$\text{C}7\text{sus}4$

$\text{D}^{\flat}\text{MA}7(\sharp 11)$

$\text{C}7\text{sus}4$

$\text{D}^{\flat}\text{MA}7(\sharp 11)$

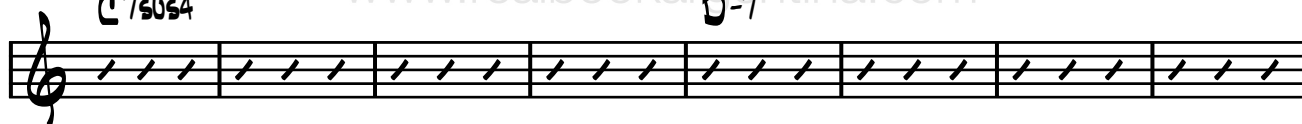

$\text{E}^{\flat}7\text{sus}4$

$\text{D}^{\flat}\text{MA}7(\sharp 11)$

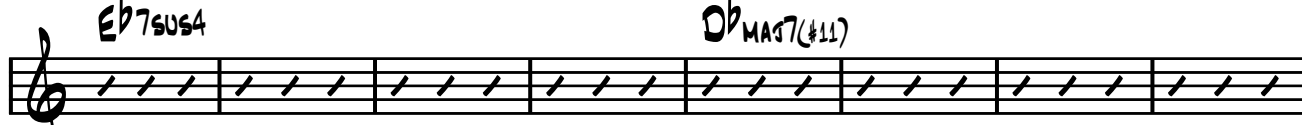

$\text{E}^{\flat}7\text{sus}4$

$\text{F}^{\flat}7$

$\text{G}7\text{sus}4$

D.S. al Fine.