

# El Dueño De Los Temas

Marcelo Mayor

♩ = 116

INTRO

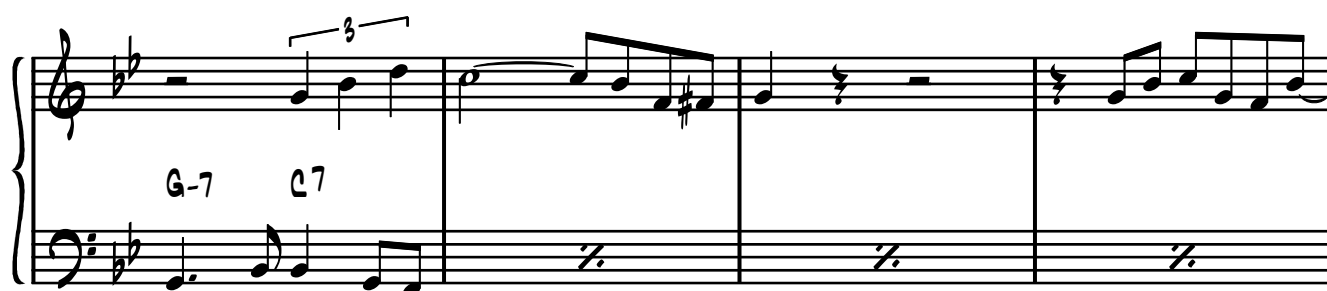

INTERLUDIO

Interlude section (measures 7-10). The key signature is B-flat major. The time signature is common time. The notation shows a series of eighth notes in the bass clef and whole notes in the treble clef. A watermark "www.realbookargentina.com" is visible across the measures.

