

A La Mama Vieja

Candombe-Milongón
(Muy lento)

Ricardo Nolé

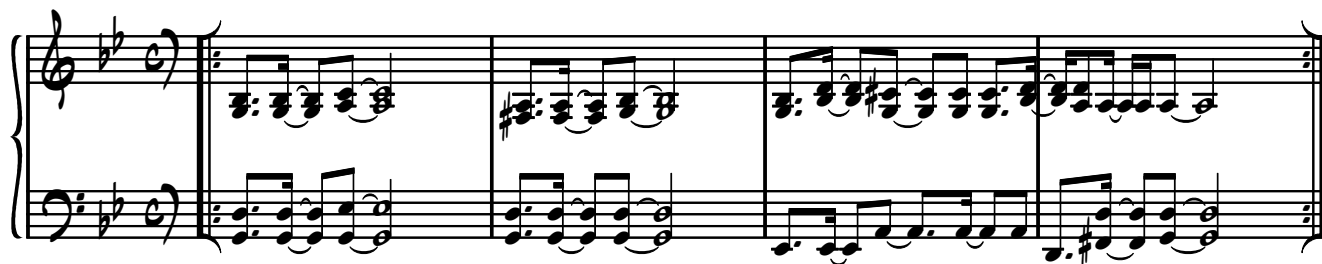

A

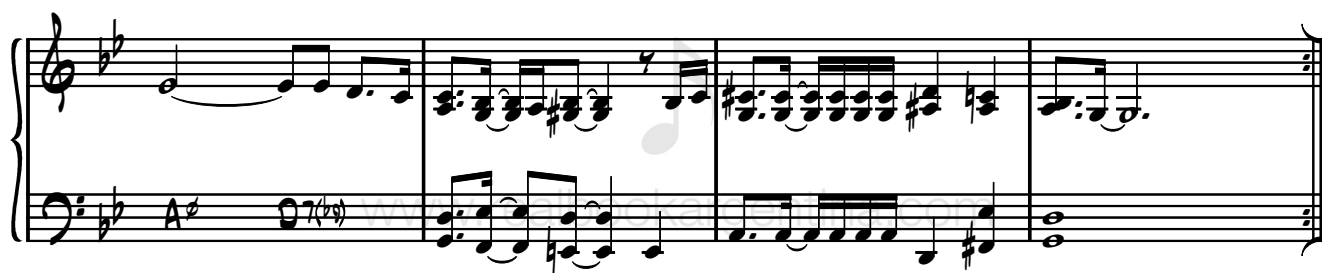
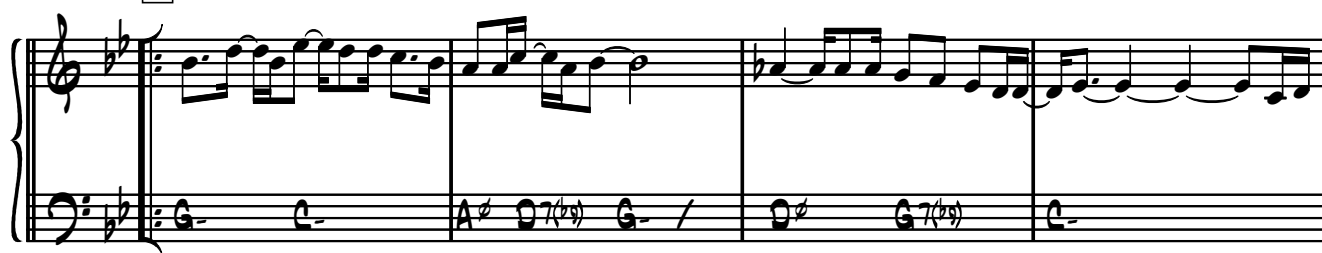

B

C

SOLOS

Solo section of musical notation for piano, measures 7-10. The notation consists of a grand staff with a treble clef and a bass clef. The notes are represented by slashes (/) indicating a solo. The chords are written below the staff: Measure 7: G- C-; Measure 8: Aø D7(b9) G- F#13; Measure 9: F-7 Bb7 EbMA7 AbMA7; Measure 10: Aø D7(b9) G-.

www.realbookargentina.com