Porteño Traffic

Letra: Livia Barbosa
Música: Gustavo Bergalli

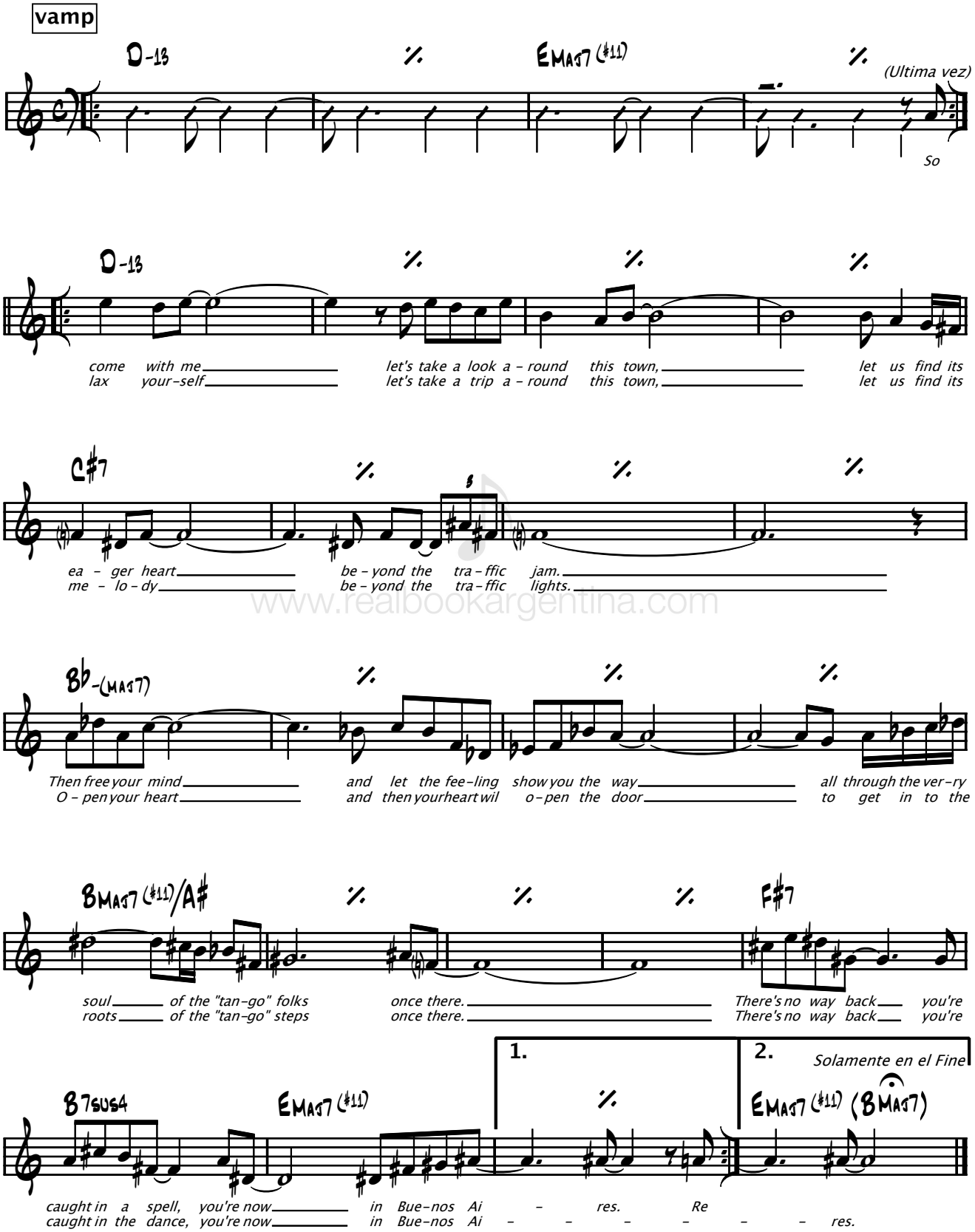

- Bergalli-Navarro: "Tráfico Porteño" / Gustavo Bergalli: "Mixtura" - New Mood Jazz - FAM 22021 (España). -

www.realbookargentina.com