

# B.A. Ensimismado

Carlos Cutaia

(Tango)

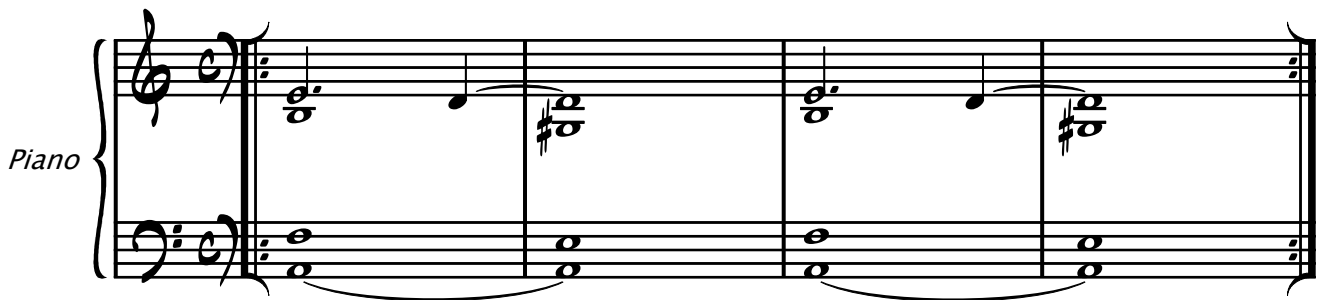

A

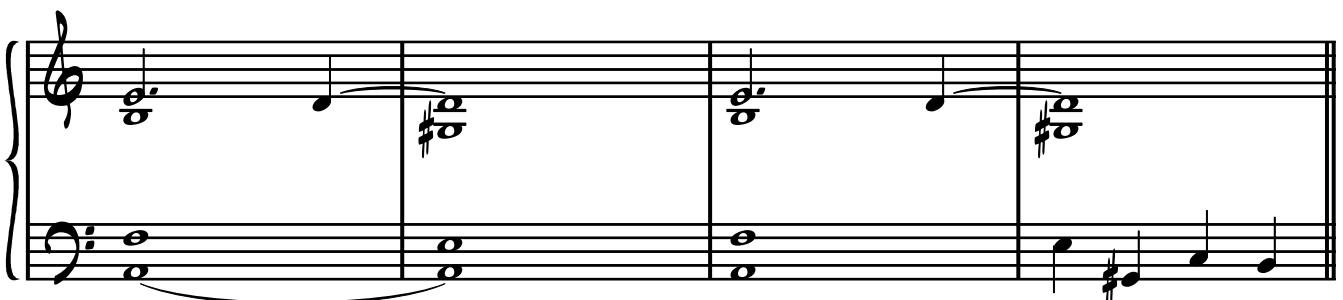
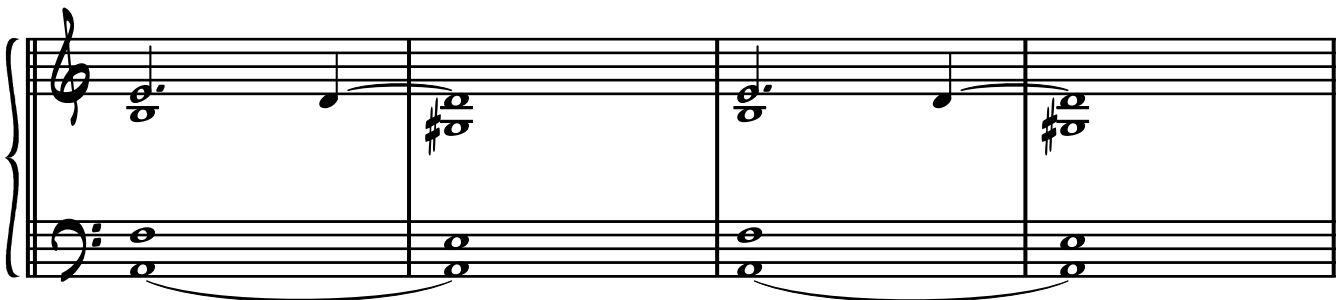
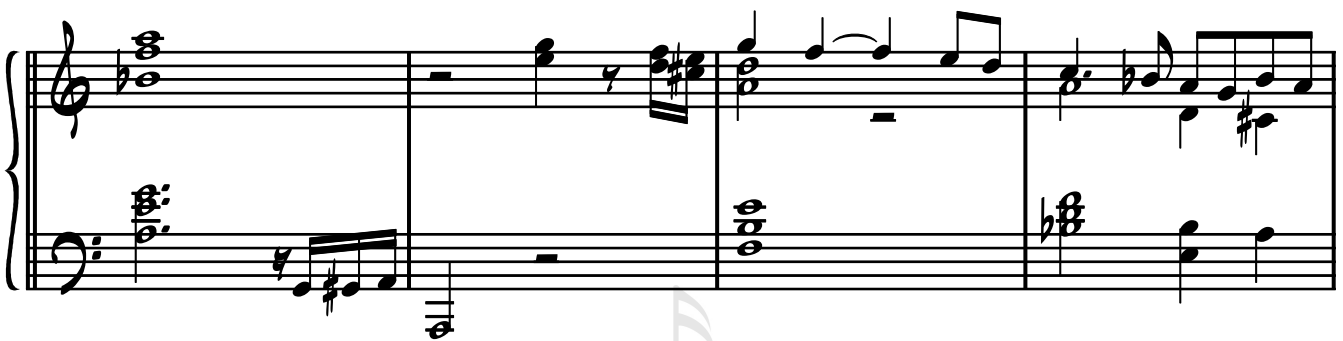

B

*Impro. libre*