

El Ángel

(dedicado al Gato Barbieri)

(Tango)

Oscar Feldman

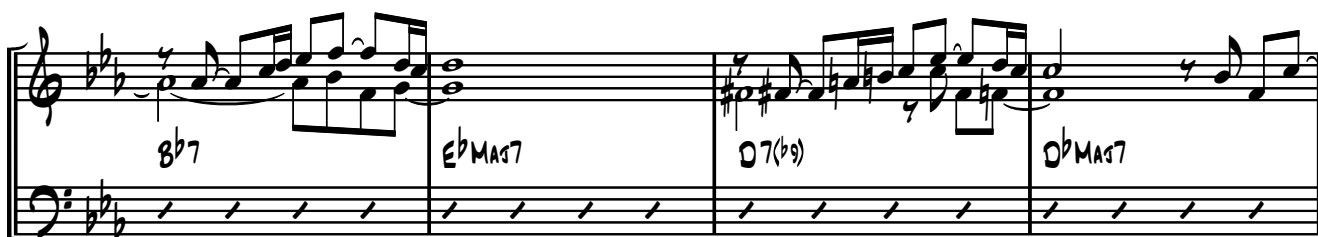
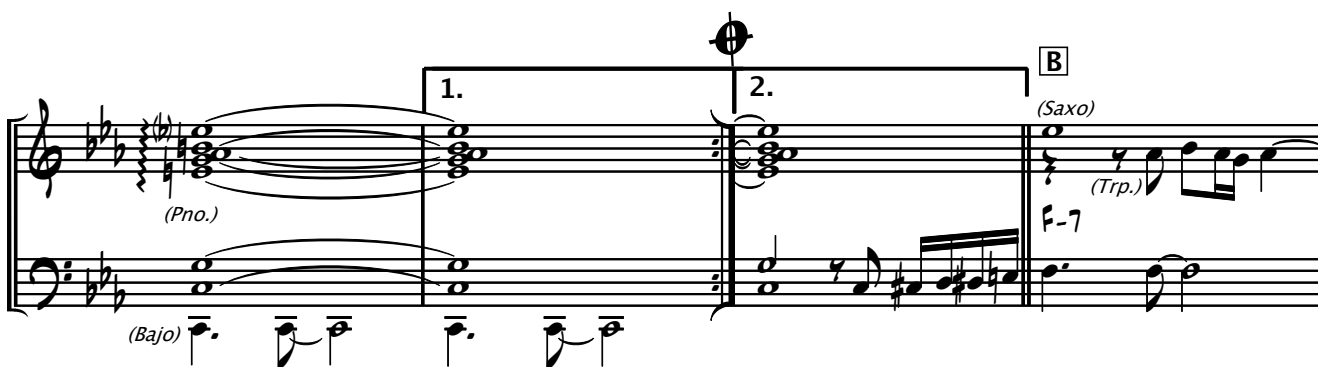

INTERLUDIO

Solos sobre {A-B}. Luego,
D.S. al CODA s/repetición.

(Saxo)

(Trp.)

A^bMAS7(Nº3)/C

8°

8^b6

A-6(13)

(Pno. Melodía Opcional)

(Bajo)

A^bMAS7

%

8^b/A^b

%

A^bø

%

GMA7(♯11)

%

vamp

Rit.

Fine